

TE EXCAVATING, FILLING, BACK-FILLING AND
 NES NOT OVER 14 CL. FT.; PLACE BACKFILL IN
 MAKE SOLID AND COMPACT TO MINIMUM DRY
 COMPRESSIVE STRENGTH OF 4,500 POUNDS PER
 HAVE A MINIMUM COMPRESSIVE STRENGTH OF
 ALL BE GUARDED CRUSHED STONE UNIFORMLY
 R CONCRETE SLABS; PROVIDE BROOM FINISH ON
 A-615-00 EXCEPT AS FOLLOWS: WELDED WIRE
 OPERATION; ALL CONSTRUCTION JOINTS (I.E.
 BEARING CAPACITY OF ONE (1) TON (2000 #) PER
 AGE AT ALL TIMES. KEEP EXCAVATIONS FREE
 SURFACES. DO NOT BACKFILL AND COMPACT
 LENGTH AND WALLS ARE PROPERLY BRACED BY
 BE DESIGN VALUE FOR SINGLE MEMBER USE)
 MINIMUM MODULUS ELASTICITY OF 1,400,000
 ARE CONTENT.
 WIRING SHALL CONFORM TO STANDARD
 L CONNECTOR MANUFACTURERS'
 -BEARING CONDITIONS SHALL HAVE (2)
 CONTINUOUS TO TOP OF FOUNDATION WALL OR
 TTY OR FLUSH CONNECTIONS OF
 T-BEAM, JOIST-LEDGER, RAFTERS OR
 (TERIOR.)
 UD AND CONTINUOUS HORIZONTAL / FLAT
 FRAMING BELOW.
 STRUCT. USING 'HURRICANE TIE DOWN
 IN TO PREVENT UPLIFT OR MOVEMENT DUE
 RIOR GRADE.
 KYLIGHTS AND APPLICABLE DOOR/ENTRY
 METHODS BETWEEN DISSIMILAR
 BE CAULKED, GASKETED,
 MING.
 ED BY THE CODE OFFICIAL OR
 NAL RESIDENTIAL CODE.

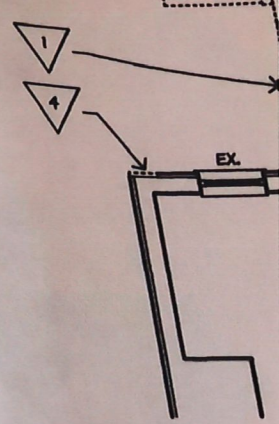
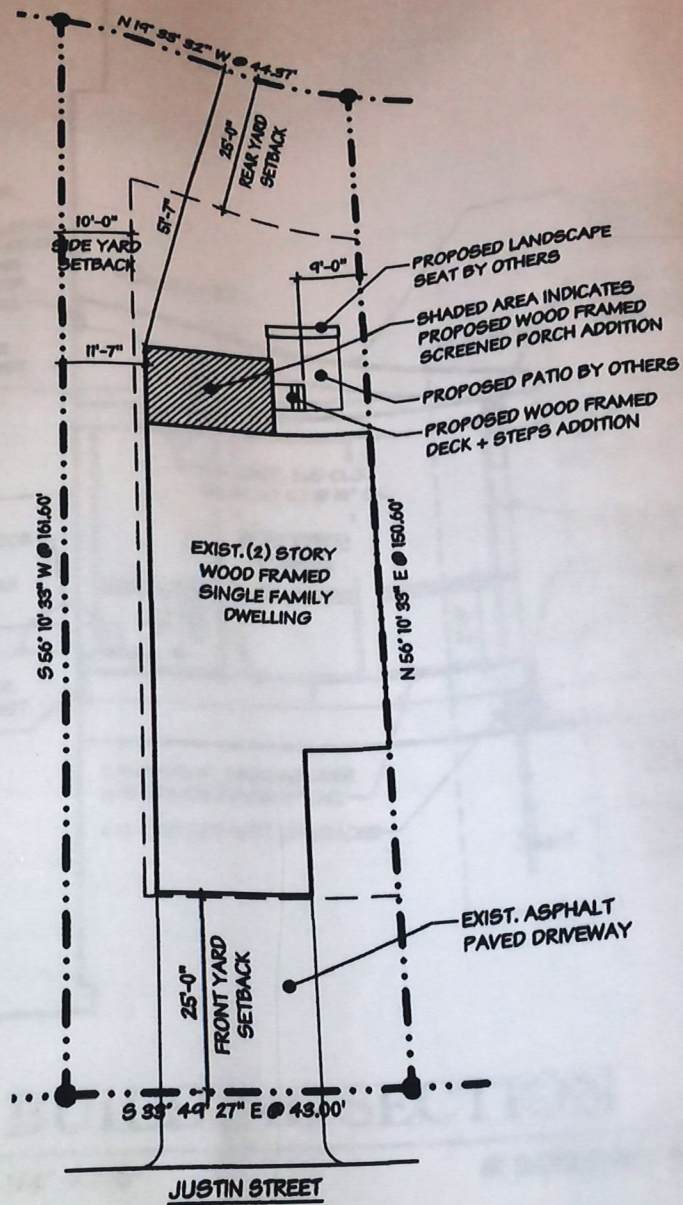

FIR
 1/4" = 1'

SITE PLAN

1" = 20'-0"



SITE PLAN / SURVEY INFORMATION AS TAKEN FROM SURVEY OF LOT
 #7 AS PREPARED BY ADVANCE ENGINEERING & SURVEYING, PLLC

DATED: 10/24/2018
 TOWN OF COLONIE, COUNTY OF ALBANY, STATE OF NEW YORK

WITH THE REQUIREMENTS OF
 THE FIRE INSURANCE RATING
 COMPANY. ALL MATERIALS
 WRITERS CERTIFICATION
 DEQUATE FOR NEW AND
 IE COST OF INCREASING THE
 TEM(S) ARE OPERATIONAL
 DETECTORS AS INDICATED
 CK-UPS.
 FOR NEW METER
 OBLEMS OR REQUIRED
 COMPLETE NEW
 OR DISCONNECTED AND
 ON. ALL NEW WIRING SHALL
 SPACE(S). PROVIDE NEW
 REMOVE BACK TO PANEL.



SCREENING SYSTEM
 'SCREENEZE' SCREENING
 SYSTEM, REF. [D1/A2]

POST NOTE
 6x6 WOOD POST SHALL
 BE (3) 2x6 (TREATED)
 W/1/2" PLYWD. (5 1/2" SQ.)

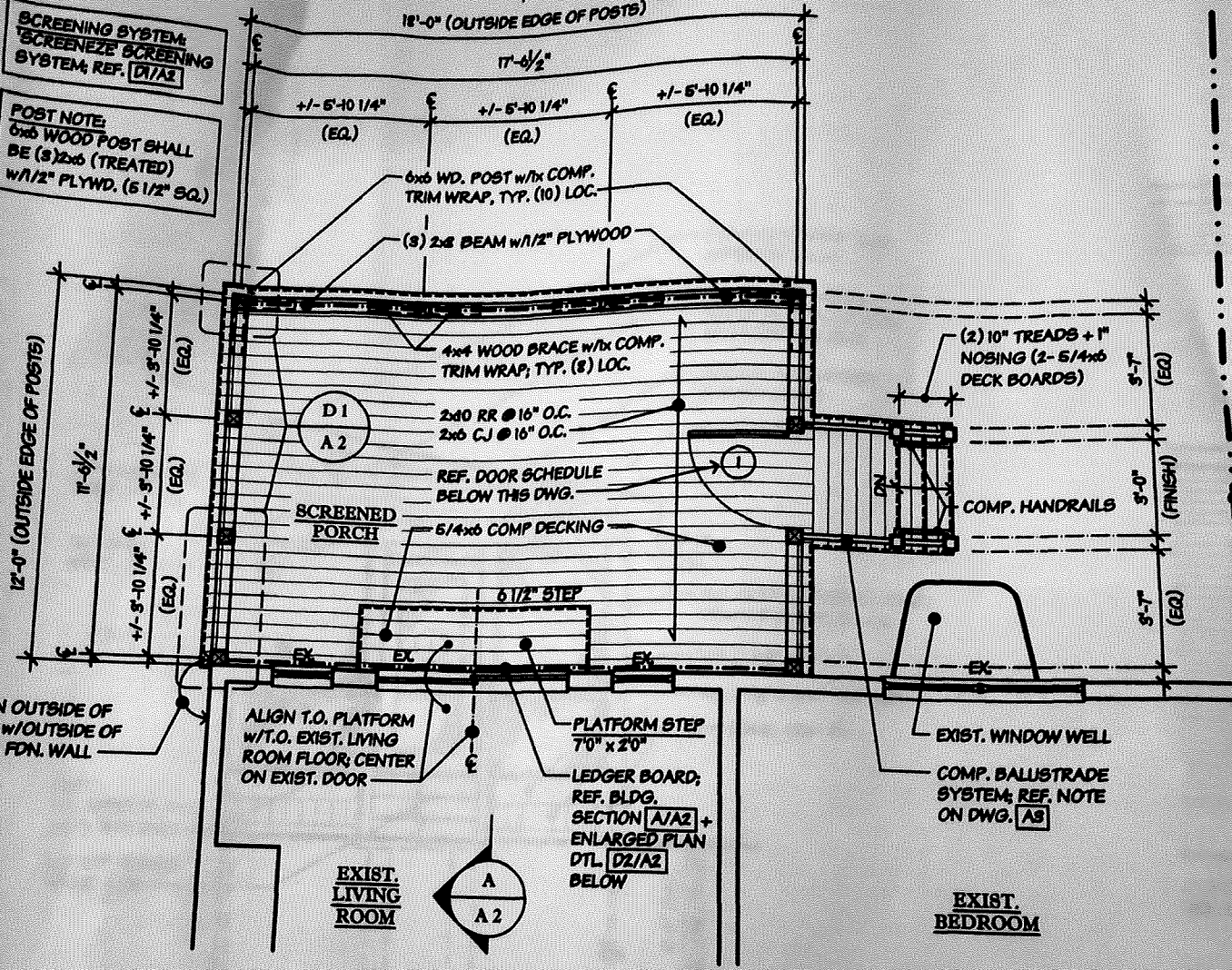

FIRST FLOOR PLAN

1/4" = 1'-0"

