

\\s113\share\shared files\GIS\Jobs_2019\#507 - philips-additions_1.dwg(DWG) 6/27/2019 8:44:53 AM CADPC-11

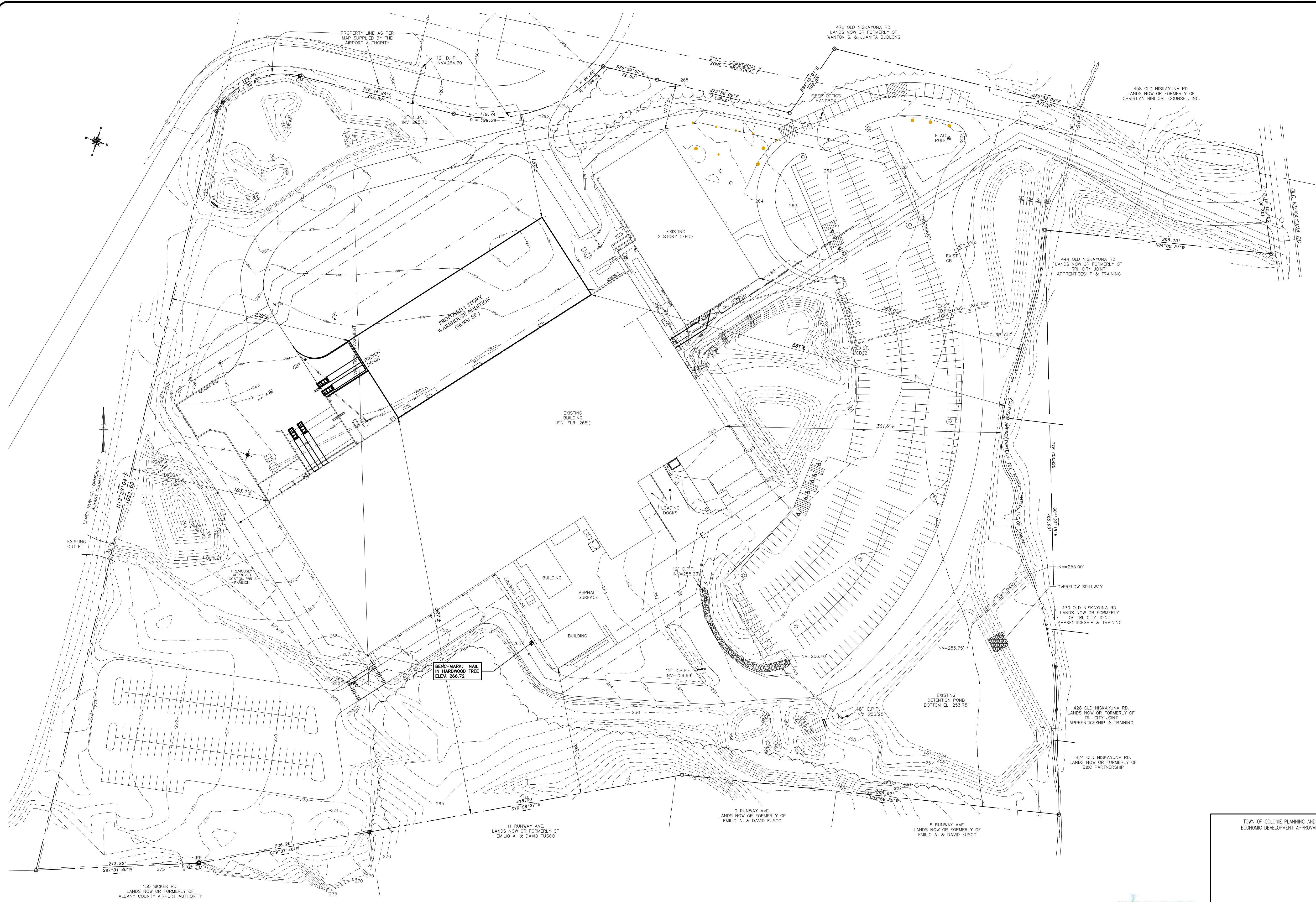

TOWN OF COLONIE PLANNING AND ECONOMIC DEVELOPMENT APPROVAL



NO.	REVISION	BY	APPD.	DATE
1)	ISSUED FOR REVIEW	TM	NC	03.29.19

UNREGISTERED
 ADVANCE ENGINEERING & SURVEYING, PLLC
 11 HERBERT DRIVE, LATHAM, N.Y. 12110
 PH: (518) 698-3772
 E-MAIL: NCOSTAPE@GMAIL.COM

Design of:
ADVANCE ENGINEERING & SURVEYING, PLLC
 CONSULTING IN -
 CIVIL & ENVIRONMENTAL ENGINEERING
 LAND SURVEYING & DEVELOPMENT
 COMMERCIAL AND RESIDENTIAL

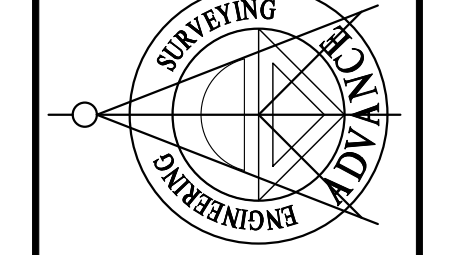

**OVERALL SITE PLAN
 PREPARED FOR
 PHILIPS MEDICAL**

450 OLD NISKAYUNA ROAD
 COUNTY OF ALBANY
 TOWN OF COLONIE
 NEW YORK

DATE: MARCH 29, 2019
 SCALE: 1" = 60'

SHEET NO.
OVRL
 1 OF 2 16047-36K.DWG