

EXISTING LEGEND

- 200 ——— EXISTING CONTOURS
- w ——— EXISTING WATER MAIN
- EXISTING HYDRANT
- s ——— EXISTING SEWER MAIN
- CB OR ○ CB EXISTING CATCH BASIN
- MH EXISTING MANHOLE
- EXISTING SIGN
- R.O.W. EXISTING RIGHT OF WAY
- EXISTING IRON ROD FOUND
- EXISTING POLE WITH LIGHT
- EXISTING LIGHT POLE
- EXISTING UTILITY POLE
- EXISTING WATER VALVE
- EXISTING HYDRANT
- EXISTING STRIPING
- EXISTING CURB
- EXISTING PAVEMENT
- EXISTING WETLANDS
- EXISTING EDGE OF WOODS

PROPOSED LEGEND

- PROPOSED FINISHED SPOT GRADE
- PROPOSED CONTOURS
- NEW PAVEMENT MARKINGS
- 1-4 LOCATION OF SOIL BORING AS SHOWN ON BORING LOG DATED 8/26/15 BY DENTE ENGINEERING, P.C.
- PROPOSED LANDSCAPING
- X EXISTING TREE TO BE REMOVED
- LIMITS OF CLEARING AND GRADING

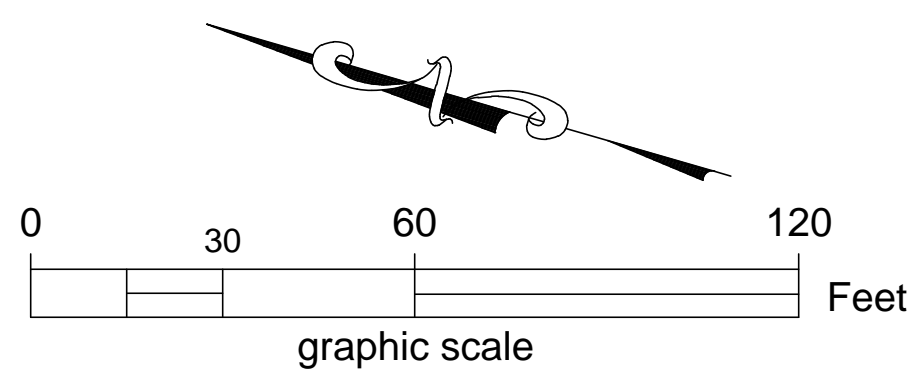
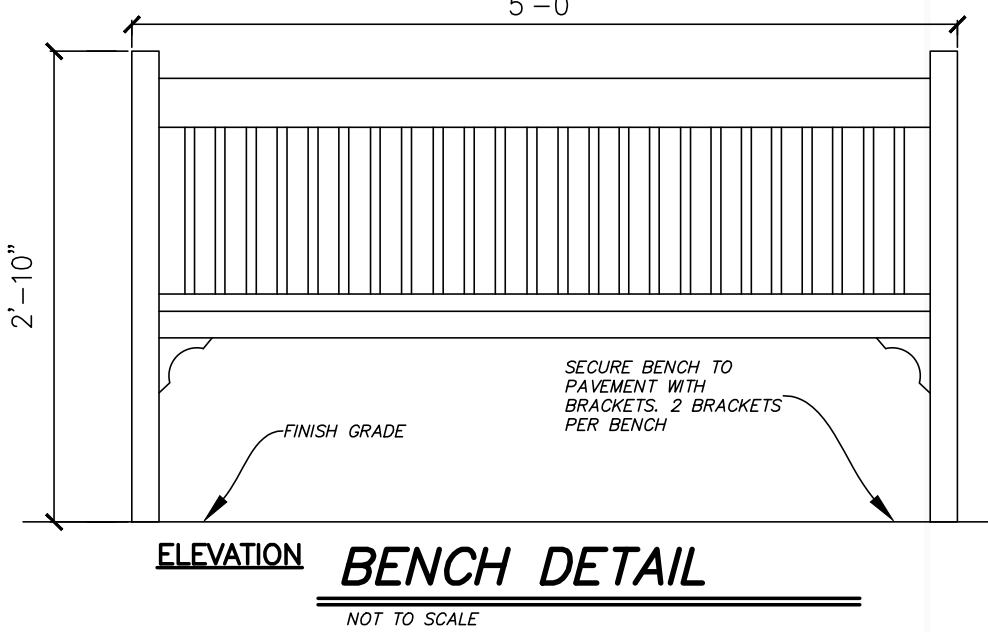
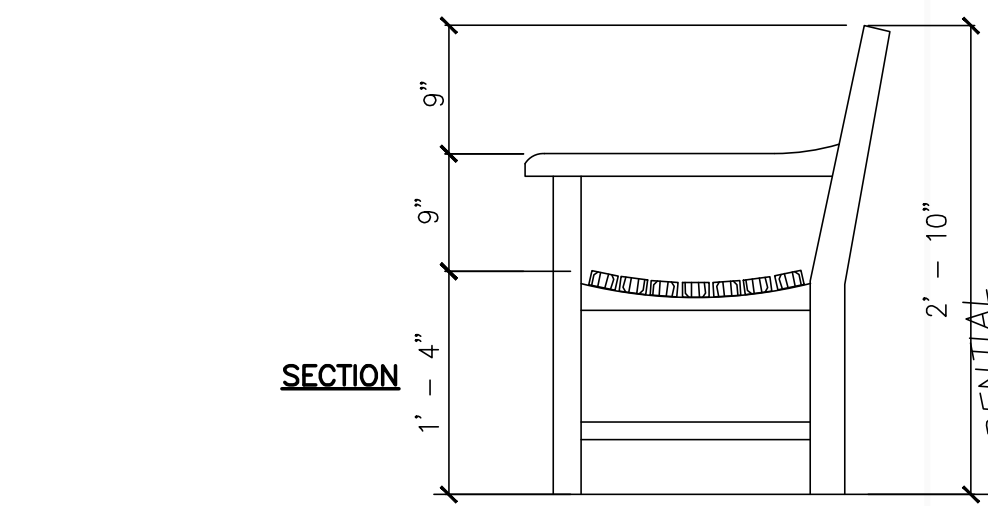

| PLANT MATERIAL SCHEDULE | | | | |
|-------------------------|---------------------------------------|--------------------------|----------------|-----------------|
| SYM | BOTANICAL NAME | COMMON NAME | SIZE | COMMENTS |
| SHRUBS | | | | |
| AT | AZALEA 'STEWARTSONIAN' | STEWARTSONIAN AZALEA | 18"-24" HT. | CONTAINER GROWN |
| CA | CEANOTHUS AMERICANUS | NEW JERSEY TEA | 18"-24" | CONTAINER GROWN |
| HMB | HYDRANGEA MACROPHLLA 'BLUSHING BRIDE' | BLUSHING BRIDE HYDRANGEA | 24"-30" HT. | CONTAINER GROWN |
| IG | ILEX GLABRA | INKBERRY HOLLY | 2 1/2' HT. | B & B, NYNS |
| JG | JUNIPERUS CHINENSIS 'SEA GREEN' | SEA GREEN JUNIPER | 18" HT. | B & B |
| RH | RHODODENDRON 'P.J.M.' | P.J.M. RHODODENDRON | 2 1/2' HT. | B & B |
| TD | TAXUS X MEDIA 'DENSIFORMIS' | DENSE SPREADING YEW | 24" HT. | B & B |
| TREES | | | | |
| CD | CERCIS CANADENSIS | EASTERN REDBUD | 2"-2 1/2" CAL. | B & B |
| MA | MALUS 'ADIRONDACK' | ADIRONDACK CRABAPPLE | 2" CAL. | B & B |

NEW YORK NATIVE SPECIES (NYNS)
BAGGED AND BURLAP (B & B)
NOT APPLICABLE (N/A)

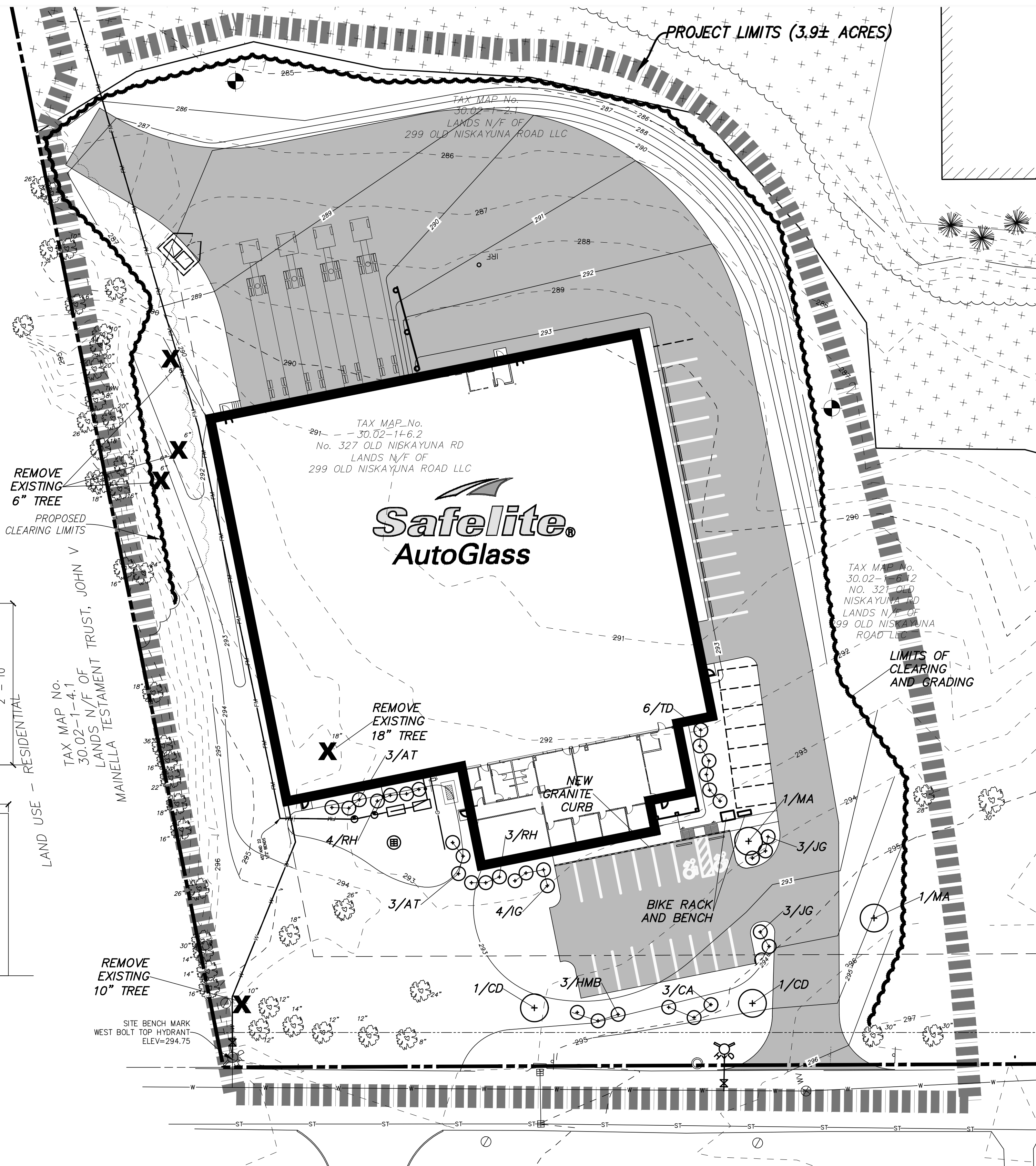

Pruning shall be in accordance with approved horticultural standards in order to preserve the natural form of the specific plants. If applicable & approved by the landscape architect, one-fourth to one-third of the wood shall be removed by thinning out to balance root loss due to transplanting.

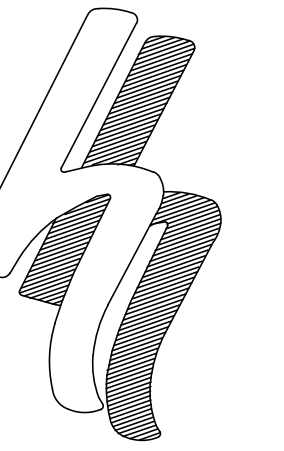
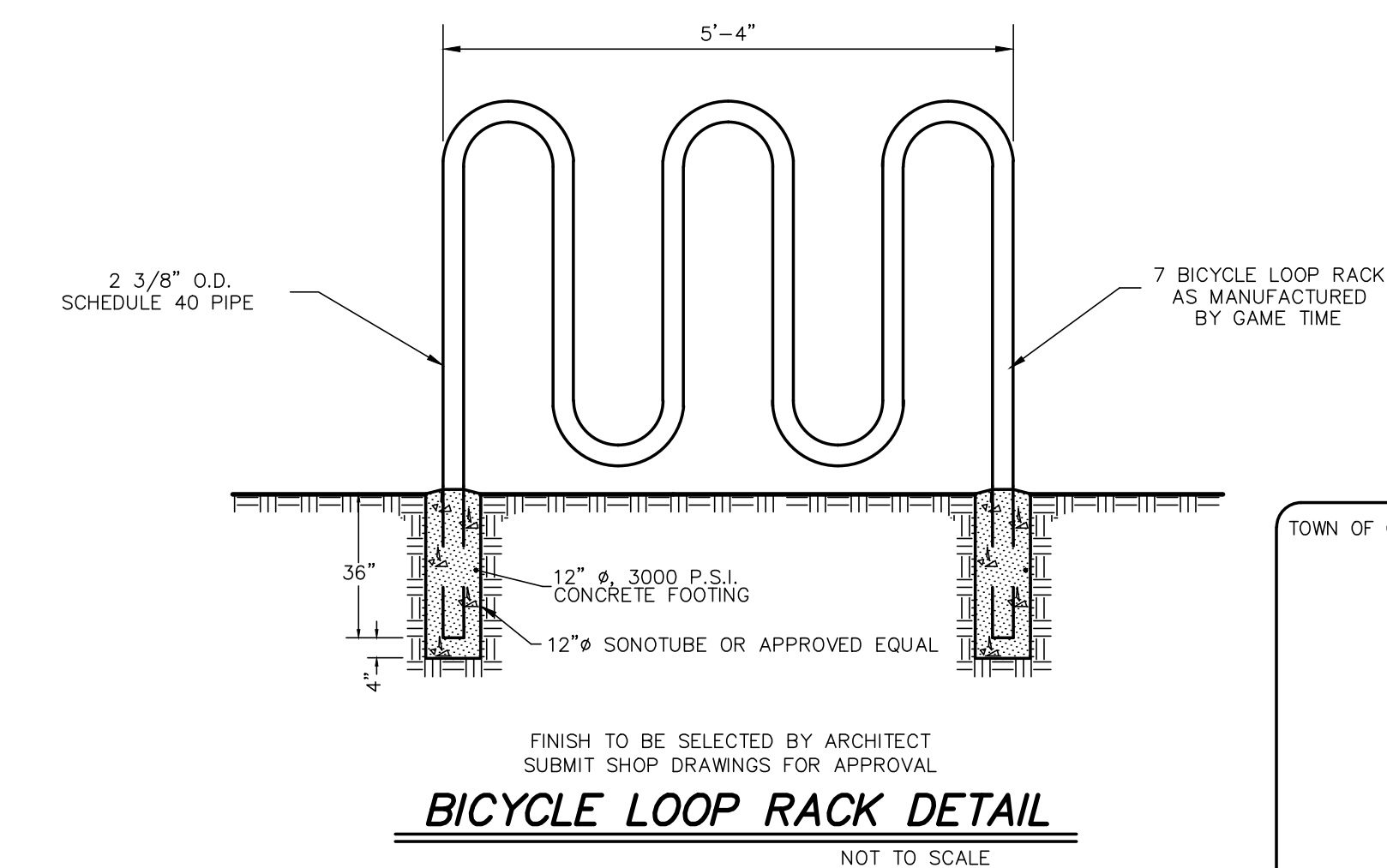
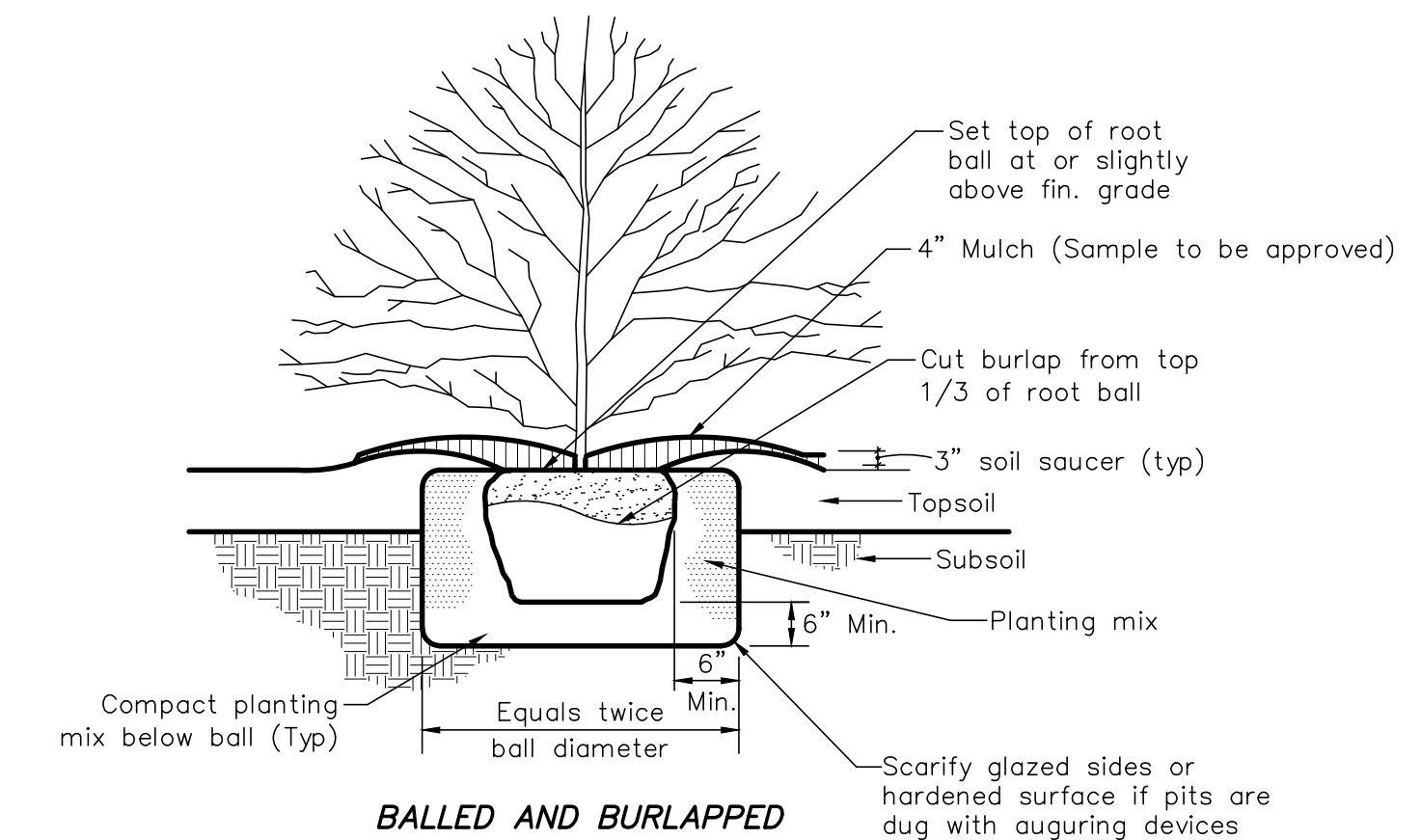
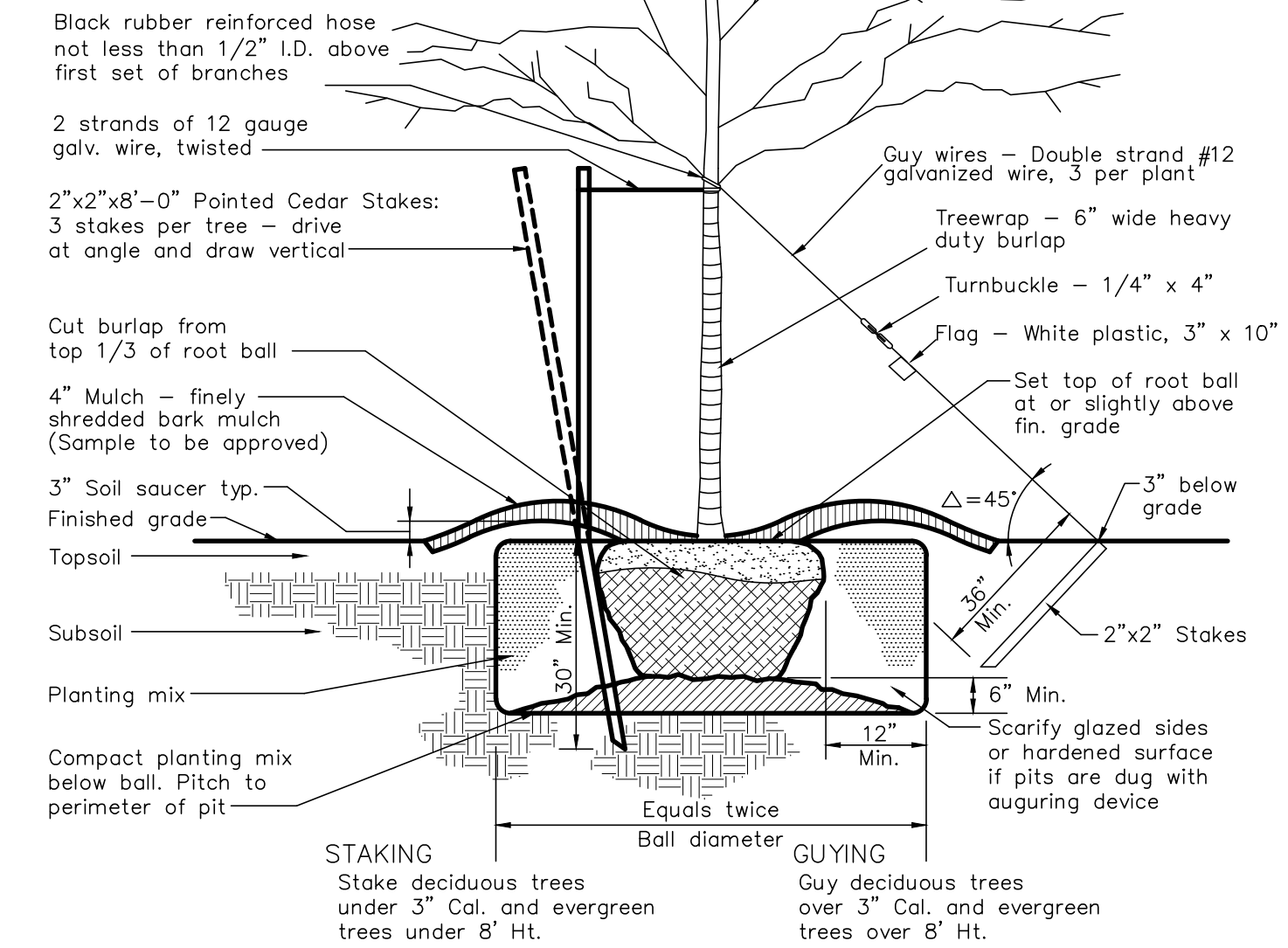

HERSHBERG & HERSHBERG
Consulting Engineers and Land Surveyors
18 Locust Street
Albany, New York 12203

ALTERATION OF THIS DOCUMENT EXCEPT BY A LICENSED PROFESSIONAL ENGINEER OR LAND SURVEYOR, IS ILLEGAL.

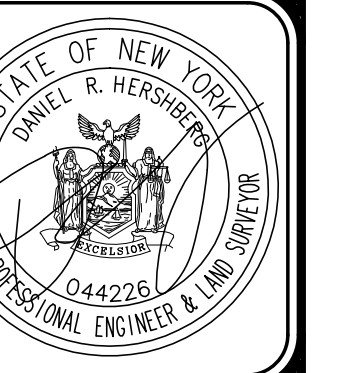

| DATE | REMARKS |
|---|----------------------------------|
| 3/5/18 <td>ZONING VERIFICATION FORM</td> | ZONING VERIFICATION FORM |
| 3/8/18 <td>SFR TO BE DEMOLISHED</td> | SFR TO BE DEMOLISHED |
| 6/12/18 <td>PRELIMINARY FINAL 1ST SUBMISSION</td> | PRELIMINARY FINAL 1ST SUBMISSION |

LANDSCAPE PLAN FOR PROPOSED BUILDING AT
327 OLD NISKAYUNA ROAD
TOWN OF COLONIE, ALBANY COUNTY, NEW YORK

APPLICANT: PETER CAMPITO
TOWN OF COLONIE PLANNING BOARD APPROVAL

FILE: 170042
SCALE: AS NOTED
CHK: DRH
DATE: 3/1/18
C70042-Z.DWG

FOR MUNICIPAL APPROVAL ONLY-NOT INTENDED FOR CONSTRUCTION